



**community
recovery**

3rd Annual Queensland Community Recovery Forum

Communities – Thriving not just surviving

Brisbane Convention & Exhibition Centre
25 October 2018 8.30am–5.00pm

communityrecovery forum

Communities – Thriving not just surviving

Welcome to the third annual Queensland community recovery forum, showcasing communities who have journeyed from disaster to resilience.

At this year's conference we are pleased to present national experts who have influenced communities to move to a new future.

We hope you take this opportunity to learn and share strategies that build community capacity and

resilience, as well as to network with business, local government representatives, non-government and government agencies involved in community recovery. Together we'll be exploring the next steps for thriving, not just surviving for Queensland communities. We hope you enjoy your time and make the most of the information and presentations offered.

Acknowledgement of the Traditional Owners

We would like to thank the Traditional Owners and respectfully acknowledge the Yuggera people of the land on which this event is taking place. We would also like to acknowledge the Elders, both past and present.

Transport & parking

Getting there

By car



Car Park 2 & 3 are best for Exhibition Halls and Grey Street rooms via Russell Street Walkway. For more information about parking at BCEC visit www.bcec.com.au/visit/car-parking/

By bus



The Cultural Centre Station on Melbourne Street is the closest to BCEC. For more information on routes and to plan your journey visit www.translink.com.au

By train



South Bank Railway Station adjacent to the Centre on Grey Street is the most convenient station to BCEC. For more information on routes and to plan your journey visit www.translink.com.au

Getting around

Download the BCEC Live free app



Download BCEC Live to help you find your way around the Centre using the app's features, including Getting to BCEC; Waypoint digital venue wayfinding; Precinct attractions; and Cafes and restaurants.

iPhone

<https://itunes.apple.com/au/app/bcec-live/id602042976?mt=8>

Android

<https://play.google.com/store/apps/details?id=com.applenetwork.conference.bcec&hl=en>

Contact

CRForum@communities.qld.gov.au
(07) 3033 0257

Roundtable Program 25 October 2018

8:30 –9:00	REGISTRATION	PRESENTER
9:00 9:10	Introduction and Overview	Warwick Merry, Facilitator
9:10 -9:20	Welcome to Country	Shannon Ruske, Elder of the Yuggera people
9:20 –9:30	7.30 Report excerpt: How Communities Recover	Warwick Merry
9:30-9:45	Opening address	The Hon. Coralee O'Rourke Minister for Communities and Minister for Disability Services and Seniors
9:45-10:15	Community resilience –The big picture	Brendan Moon, Queensland Reconstruction Authority
10:15-10:30	MORNING TEA	
Roundtable One 10:30–12:30 Boulevard Room	Ingredients for Business Recovery	Melinda Rabbitt A/Executive Director Department Employment Small Business and Training
	Tourism industry resilience	Natasha Montesalvo Queensland Tourism Industry Council
	Hinchinbrook economic recovery	Deputy Mayor Mary Brown Hinchinbrook LGA
	Isaac Storms Pure People Power	Jenna Phillips, Maria Borg Isaac Regional Council
	Scenic Rim – journey to recovery since 2011	CR Greg Christensen Scenic Rim Council
	Community led recovery	Dr Margaret Moreton Leva Consulting
	Collective Trauma events: Towards best practice	Kate Brady Australian Red Cross
12:30- 1:15	LUNCH	
Roundtable Two 1:15 – 3:15 Boulevard Room	Impact of climate change on resilience	Georgine Roodenrys Department Environment and Science
	Partnership in business and community	Belinda Drew Community Services Industry Alliance
	Making it Happen Building local capacity to manage spontaneous volunteers	Amanda Nixon Volunteering Queensland
	Connecting to the Community	Troy Davies Queensland Fire and Emergency Services
	Long term health outcomes in Recovery	Dr Peter Aitkin Queensland Health
	Playing in the community	Allan Tranter Creating Communities
3:15-3:30	AFTERNOON TEA	
Plenary 3:30- 4:30 Boulevard Room	Plenary Session <i>In Queensland what are the next steps to making communities thrive not just survive</i>	Brendan Moon, QRA; Tammy Myles, DCDSS; Cr Greg Christensen, SRRC; Cr Mary Brown, HRC; Mike Lollback, LGAQ; Georgine Roodenrys, DES; Melinda Rabbitt, DTESB; Natasha Montesalvo, QTIC; Belinda Drew, CSIA; Colin Sivalingum, ARC
4:30-4:40 Boulevard Room	Forum Wrap-up	Warwick Merry
4:40-4:50 Boulevard Room	Closure	Kathy Dunning Department of Communities Disability Services and Seniors

Speakers



Master of Ceremonies

Warwick Merry

Get More Pty Ltd

Warwick Merry is an accomplished business person, exhibitor, performer, host and facilitator. His clients call him "Australia's best MC".



Welcome to country

Shannon Ruska

Elder of the Yuggera People



Coralee O'Rourke

Minister for Communities and
Minister for Disability Services
and Seniors



Allan Tranter

Founding Director,
Creating Communities



Kathy Dunning

Deputy Director General,
Department of Communities
Disability Services and Seniors

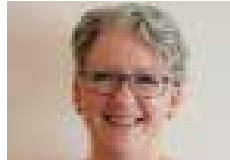

Dr Margaret Moreton

Leva Consulting



Brendan Moon

Chief Executive Officer,
Queensland Reconstruction
Authority



Cr Mary Brown

Deputy Mayor,
Hinchinbrook Regional Council

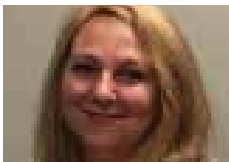

Tammy Myles

Executive Director,
Community Recovery Branch
Department of Communities
Disability Services and Seniors



Cr Greg Christensen

Mayor,
Scenic Rim Regional Council



Dr Natasha Montesalvo

Policy and Research Manager,
Queensland Tourism Industry
Council



Jenna Phillips

Emergency Management
Support Officer,
Isaac Regional Council



Mike Lollback

Manager Assist Services,
Local Government Association
Queensland



Maria Borg

Emergency Management
Support Officer,
Isaac Regional Council



Troy Davies

Director, Volunteer Capability and
Coordination, Queensland Fire
and Emergency Services



Kate Brady

National Recovery Adviser,
Australian Red Cross Emergency
Services



Georgine Roodenrys

Executive Director,
Climate Change, Department of
Environment and Science



Collin Sivalingum

State Manager,
Emergency Services,
Australian Red Cross



Belinda Drew

Chief Executive Officer
Community Services Alliance



Dr Peter Aitken

Senior Director Health Disaster
Management Unit,
Queensland Health



Amanda Nixon

Project Manager,
Ready Reading Program,
Volunteering Queensland